YG.

* Product Name: Rocker Switch;
* Model No: YSR-22
* Voltage Resistance: 2000VAC,1MIN;
* Operating Temperature:T85 T105
* Electrical Life:more than 10,000cycles
* Contact Rating:UL、CUL: 3/6A 250/125VAC, 5/10A 250/125VAC
  6.5/13A 250/125VAC,10/15A 250/125VAC
  1/3HP 125VAC
  VDE: 3(1)A 250V~, 6(2)A 250V~
  10(4)A 250V~

China Patent:03228053.X

KNOB COLOR	BLACK;RED;GREEN;ORANGE;BLUE;...		
BASE COLOR	GRAY;BLACK;WHITE;...		
KNOB SHAPE	TYPE C:	Unilluminate	YSR-22-11 1P1T 2P YSR-22-12 1P2T 3P YSR-22-13 1P2T 3P
Illuminate	YSR-22-11/N 1P1T 3P		

Wiring Diagram

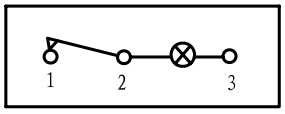

YSR-22-11/N
On-Off(Illuminate)

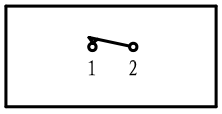

YSR-22-11
On-Off(Unilluminate)

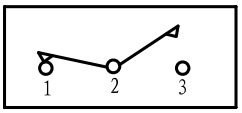

YSR-22-12
On-On(Unilluminate)

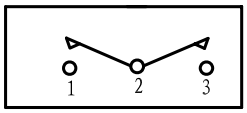

YSR-22-13
On-Off-On(Unilluminate)

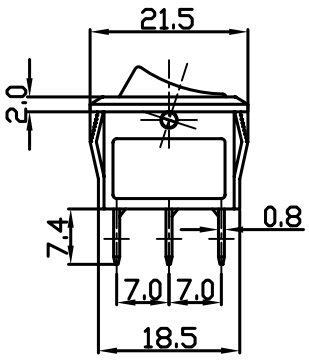

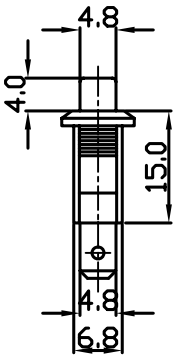

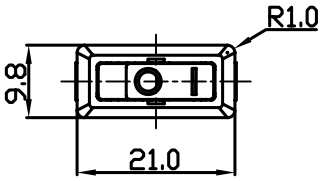

Panel Installation Size

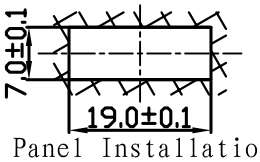

Panel Installation
Thickness 1 ~ 4mm